

HUBBUBHR

Overview 2023

Human Resources Solutions for the Mining Industry

ABOUT HUBBUBHR

Built for Complex Global Organisations

Highly Customisable HR Platform

API Based Design

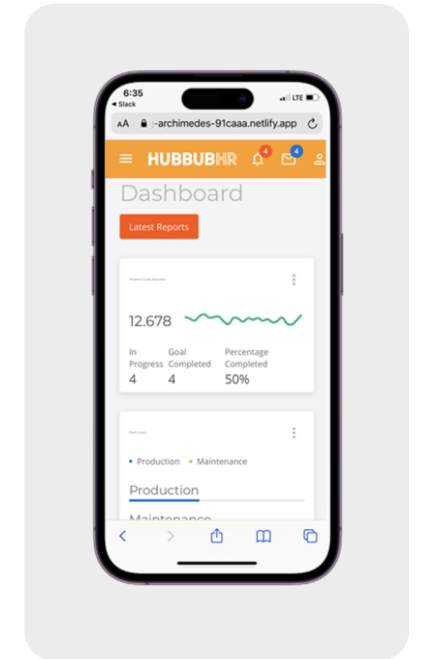
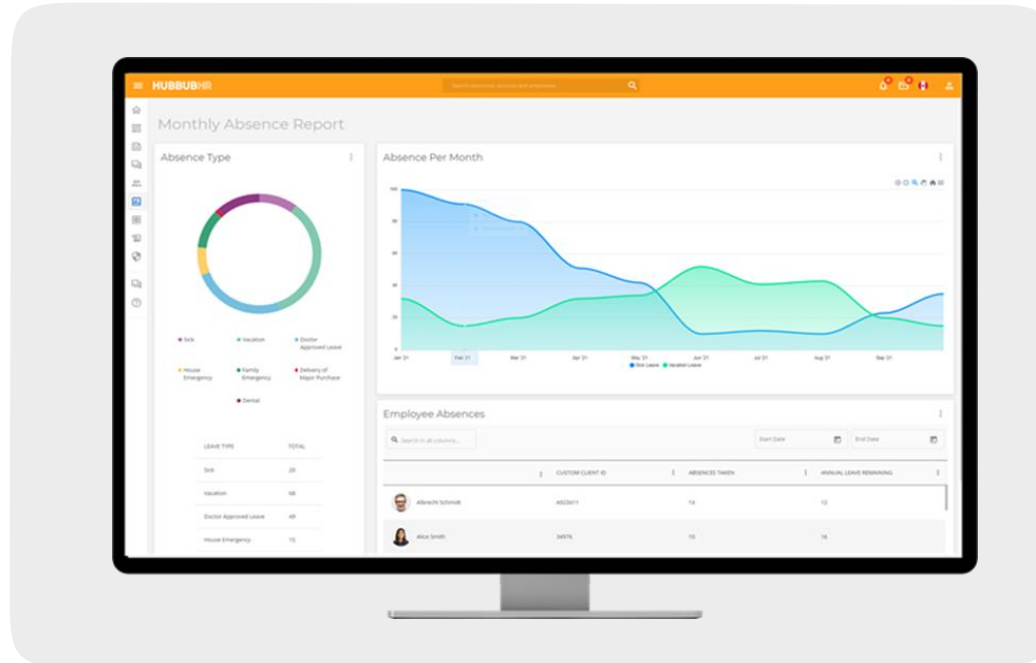

Consumer Grade User Experience

Built in Microsoft + Teams Integration

Azure Cloud*

GDPR Compliant

HUBBUBHR

*With Future Expansion to AWS

MODERN SOLUTIONS

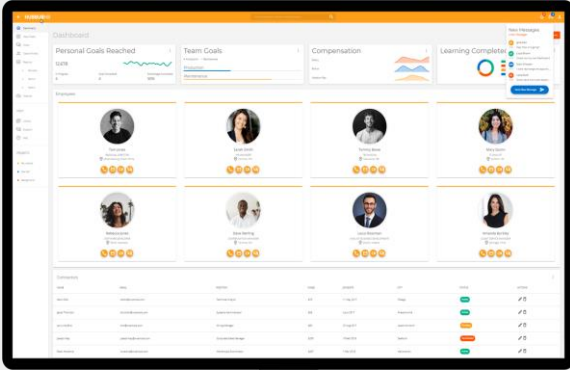

HR compliance – absence – time off – diversity & inclusion – labour brokers – position mgmt.- performance – compensation – case management – HR workflow – rich analytics – org. charts – multiple languages & currencies etc.



Modules

Enterprise Core
HRIS

**Time Off
Management**

**Performance
Management**

**HR
Process
Automation**

API integration partnership with **iCIMS**, a global leader in global recruitment and applicant tracking solutions (ATS) iCIMS helps our customers manage the recruiting lifecycle brilliantly and efficiently.

API Integration Dashboard



HUBBUBHR

**ATS
Recruitment
iCIMS**

**ERP
Payroll
Benefits**

GLOBAL HR MADE EASY



MINING INDUSTRY SPECIALISATION

Experience in the mining industry starting at Placer Dome 23 years ago building HR systems globally for 14,000+ employees in North America, EU/UK, Australia, Asia, South America & Africa.

We have expertise in Africa.

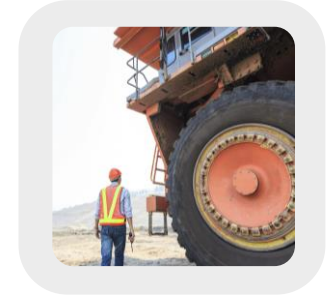
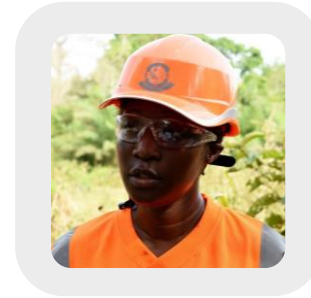
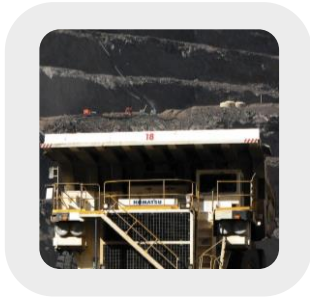

Our core HRIS functionality today includes the ability to:

- HRIS in multiple languages & currencies
- Functionality & reports built for mining organisations
- Flexible compensation to manage in-country top ups, localized salaries & reporting in various currencies
- Track key training and certification data
- Track medical testing, disciplinary actions, grievances
- Track global transfers, secondments, relocations
- Automated reminders for all dates (training renewals, probationary periods, certifications, etc.)
- Extensive configurability to localize the system, activate history tracking, mandatory fields, change notifications, and field rules
- Manage all types of workers, indigenous workers, contractor & labour broker etc. and track nationals as well as expats & lopats
- Fully integrated and configurable performance management
- Configurable security to manage global vs local access
- Built in the Microsoft stack, supporting single sign-on, MSFT Teams, Active Directory, Office 365 and more.

PERSONALISED IMPLEMENTATION & SUPPORT

96%

Adoption Rates

We help companies **free up time** spent on HR administrative tasks & increase compliance – with an average **employee adoption rates of 96%**

Savings to customers of up to 60% over other vendors with a 94% end user satisfaction and customer service rating of 4.9 out of 5.0 

Overall	★★★★☆ 4.6
Ease of Use	★★★★☆ 4.5
Customer Service	★★★★★ 4.9
Features	★★★★☆ 4.4
Value for Money	★★★★★ 4.8

94%

Satisfaction

A highly configurable design **easily adapts to the customers needs** & our **personalized implementation** generates strategic impact to the organisation

Your one source of people data through flexible & easier integration. Fast deployment delivers **quick time to value** & **4.8 out of 5.0 Value for Money**

4.8/5
Value for Money

GLOBAL HR MADE EASY

Easy

Global HR Made Easy

Simplify global workforce complexities
Save time & avoid weeks long training
HR tech easier to adopt and use
Simple data migration tools
Easily adaptable to regions

Global

By Design—from our very first customer!

Cultures, currencies & languages
Truly connects your global workforce
Powerful employee visibility
Robust organisational reporting
Azure—200 data Centre's, 34 countries

Insights

One Source of the Truth

Insights for better decision making
Strategic impact to your organisation
APIs to everything for a one source
Integrated Microsoft, better productivity
Attentive service from the start

STRESS FREE CUSTOMER EXPERIENCES



**Dedicated Account
Managers**

**Best Fit Licensing + Total
Cost Transparency**



**Simple 2-Page Service
Onboarding Form**

Boutique and Bespoke Customer-Centered Care

AN EXPERIENCED PROJECT TEAM

Experienced

Decade's experience implementing complex & expensive HR systems by market leading vendors & ERPs led to the creation of HubbubHR

Dedicated

The same dedicated and caring project team from planning through to implementation and beyond

Proven

Our methodology follows a proven approach, with clearly defined activities and deliverable's leading to rapid, measurable progress & predictable outcomes

How We Help THE CUSTOMER

Global organisations have complex needs

HubbubHR brings it all together in one place

Global HR Made Easy

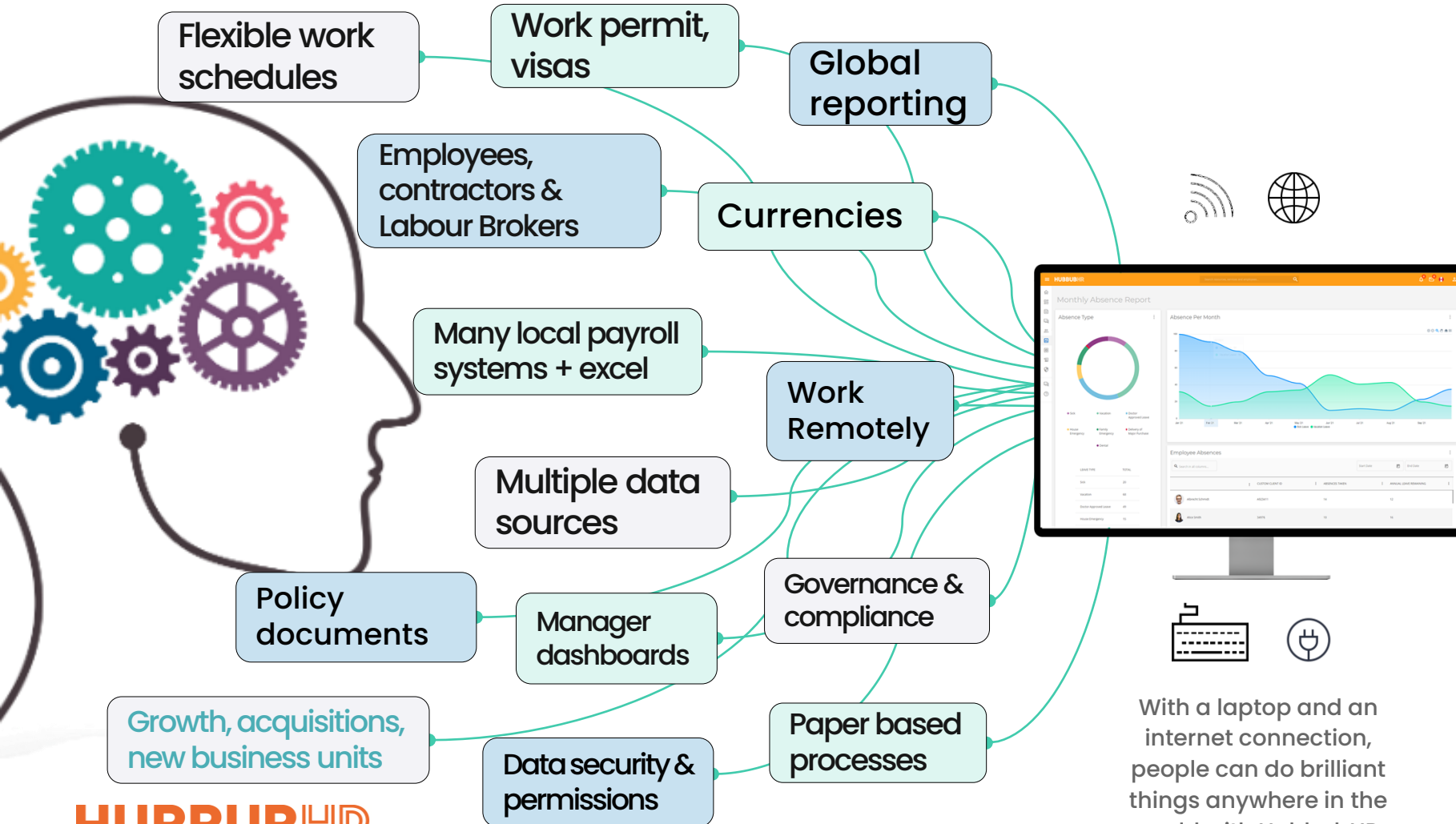

With a laptop and an internet connection, people can do brilliant things anywhere in the world with HubbubHR

- Scale, adapt & grow
- Work from anywhere
- Real time global insights
- Languages & currencies
- Cultural localization
- HR analytics
- Manager dashboards
- Indigenous worker mgmt.
- Employee processes
- Global org charts
- Save HR time
- Increase data accuracy
- Integrate with payrolls
- Configure local access
- Governance & compliance

Global HR Just Got Easy

Contact Us

○ ○ ○

Start
LIVE DEMO

Book a **live demo**
with a product expert

Request a **call back**
from an expert



info@hubbubhr.com

UK/EMEA



(353) 85-205-0928

US/CANADA



1 (866) 610-0365



www.hubbubhr.com

HUBBUBHR